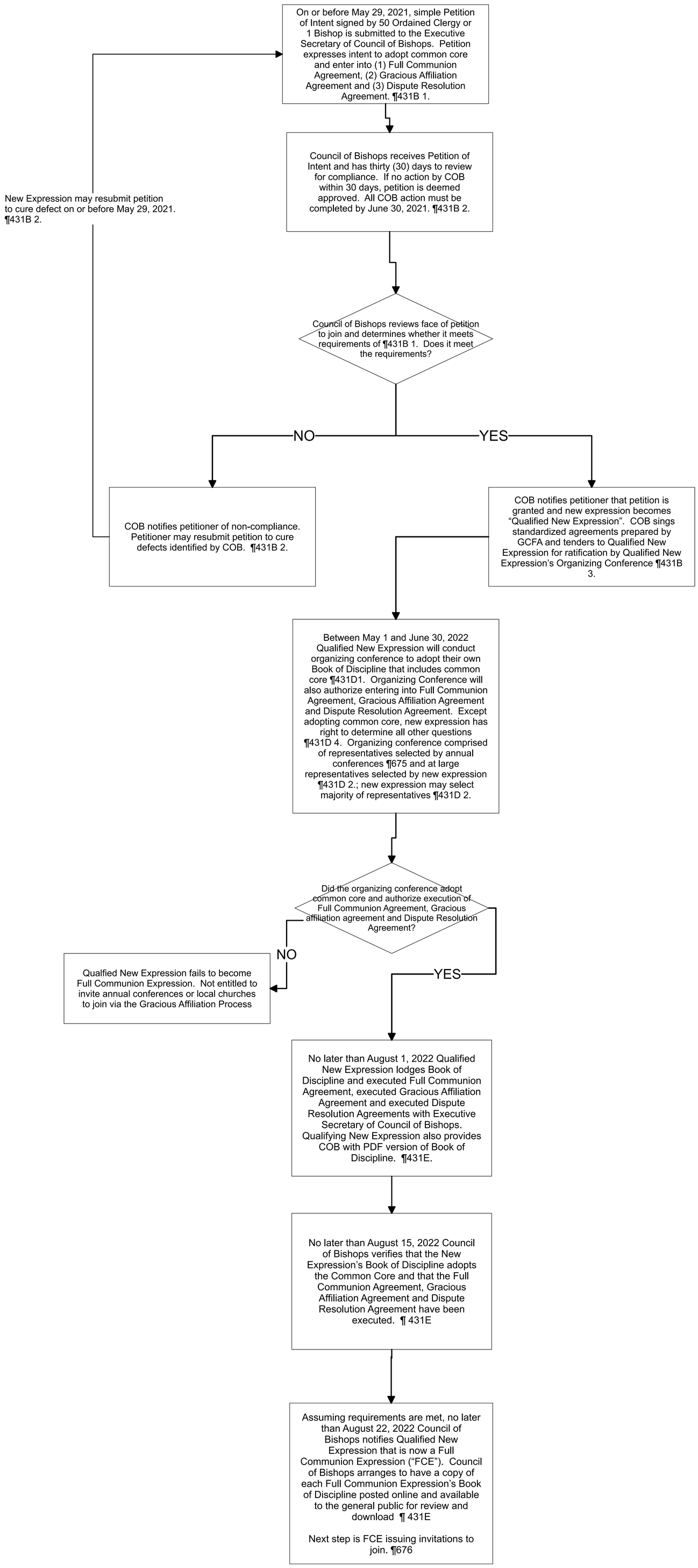How does a Full Communion Expression ("FCE") form?
May 20, 2020 to August 22, 2022